

NOVUS GLASS WINVALE PARK STAGES



Photo: Tim Allott

SPECTATOR GUIDE

SUNDAY, 14TH APRIL 2024

WWW.RALLYWA.COM



JAPLINE

Subaru Service Specialists



- Log Book Servicing
- Wheel Alignments
- Head Gasket Repairs
- Air Con Servicing

 **Natrad**[®]
Radiators & Auto Air
Malaga

- Radiator Servicing
- Radiator Re-core
- Pressure Testing
- Custom Radiators

Contact us

(08) 9209 1434

Visit our Website

www.Japline.com.au

www.Natradmalaga.com.au

ENTRY LIST LIST LIST LIST LIST LIST LIST



Novus Glass Winvale Park Stages ENTRY LIST - DRAFT



Car No.	Competitor (Entrant) / Sponsor	Driver Co-Driver	State	Vehicle	Class	2 W D	4 W D	Prod Cup	Rookie
DUNLOP TYRES MOTORSPORT AUSTRALIA WA RALLY CHAMPIONSHIP									
3	DJK Civil	Dylan KING Abbey HAYES	WA WA	2016 Toyota Yaris AP4	AP4				
6	Intellispatial Fleetcare Racing	Alex RULLO Ben SEARCY	WA WA	2022 Hyundai i20 Rally 2	R5				
9	Rando Constructions	Craig RANDO Scott BECKWITH	WA WA	2002 Subaru Impreza WRX STI	P5P				
11	Intellispatial Fleetcare Racing	Peter RULLO James MARQUET	WA WA	2022 Hyundai i20 Rally 2	R5				
16	TDR Stone Pinjarra Tyrepower	Tim HILES Morgan WARD	WA WA	2009 Subaru WRX STI	P5P				
14	Midalia Steel	Gary MILLS Mitch GRAY	WA WA	2015 Peugeot 208	AP4				
71	Ali's Magic	Ali ASLAM Chris RYAN	WA WA	2002 Subaru Impreza WRX STI	P5P				
17	Optimum Bali	Benjamin PERARD Anthony STALTARI	FRA WA	2011 Subaru WRX STI	P5P				
20	Rainchaser Water Tanks, Champion Autoglass, TNT	Dale FAULKNER Rachael FERRANTE	WA WA	2006 Subaru Impreza WRX STI	P5P				
21	Kiwi Rally Sport	Bradley RAY Tim BATTEN	VIC NSW	2008 Subaru WRX STI	P5				
23	Tom Loughton	Thomas LOUGHTON Michael LLOYD	WA WA	2008 Mitsubishi Lancer Evo X	P5P				
24	Legacy RS Motorsport	Camden PUZEY Adrian BURNEY	WA WA	1989 Subaru Legacy RS	C4				
28	Elite Advisory Services	Lee MCILROY Joanne MCILROY	WA WA	2004 Subaru Impreza WRX	P5P				
31	Kelly Thomas	Kelly THOMAS Katie OXLEY	WA WA	1999 Subaru Impreza WRX	P6P				
33	Jaxon Motorsport	Kevin MAC GHIRR Jonathan CHARLESSON	WA WA	2016 Subaru WRX	P5P				
34	DCL Contracting	Frank O'SHEA Murish O'CONNELL	WA WA	2004 Subaru Impreza WRX	P5P				
7	Champion Autoglass	Steven CHAMPION Alexandra SALTER	WA WA	1997 Subaru Impreza WRX	P6				
41	Declan Madigan	Declan MADIGAN Stephen KELLY	WA WA	2009 Subaru WRX STI	P5P				
45	Killarney Autos	Neil LENIHAN Noel STEENSON	WA WA	1998 Subaru Impreza WRX	P5P				
39	Liam Wrenne	Liam WRENNE Shaun MC MACKEN	WA WA	1994 Hyundai Lantra	P2				
64	TMO Pest & Weed Management	Tony OATES Niamh NAIRN	WA WA	1993 Honda Civic	CRC				
68	Nulon AutoOne Midland	Sam MOODY David CHRISTIAN	WA WA	2006 Mitsubishi Lancer	P4				
63	Adam Crich	Adam CRICH Tim JACKSON	WA WA	1995 Mitsubishi Lancer Evo 3	P6				
78	Escal 8 Motorsports	Mike GIGNEY Riley GRIFFITHS	WA WA	1977 Mitsubishi Lancer	P3				
80	Barker Smith Accounting	Carter SMITH Jade WHITE	WA WA	1975 Ford Escort Mk II	Historic				

ENTRY LIST ENTRY LIST ENTRY LIST



Novus Glass Winvale Park Stages ENTRY LIST - DRAFT



Car No.	Competitor (Entrant) / Sponsor	Driver Co-Driver	State	Vehicle	Class	2 W D	4 W D	Prod Cup	Rookie
84	Jason Connolly	Jason CONNOLLY Steph ESTERBAUER	WA WA	1996 Mitsubishi Mirage	P2	<input checked="" type="checkbox"/>			<input checked="" type="checkbox"/>
86	Rally Action Driver Training	Shane O'BRIEN Dermot PHELAN	WA WA	1999 Subaru Impreza WRX	P6P		<input checked="" type="checkbox"/>		<input checked="" type="checkbox"/>
94	Harris Racing	Martin HARRIS Richard HARRIS	WA WA	1977 Datsun 200B	P3	<input checked="" type="checkbox"/>			
70	RMF	Robert FOLEY David HUMPHREYS	WA WA	2021 Toyota Yaris GR	P5P		<input checked="" type="checkbox"/>		<input checked="" type="checkbox"/>
82	Perfmet Engineering	Roy TIERNEY Steven JOPSON	WA WA	2006 Mitsubishi Lancer Evo 9	P5P		<input checked="" type="checkbox"/>		<input checked="" type="checkbox"/>
CLUBMAN MASTERS & CLUBMAN CUP SERIES									
91	FilterSupplies WA	Robert RUSSELL Eden HUGHES	WA WA	1974 Toyota Corolla	Clubman Cup	<input checked="" type="checkbox"/>			
92	Champion Autoglass	Luke DUNKLEY Alex BAIRD	WA WA	1998 Hyundai Excel	Clubman Cup	<input checked="" type="checkbox"/>			<input checked="" type="checkbox"/>



As at 05/04/2024, 08:29 am

*Sorted as per DRAFT Start Order. Start order for first 5 cars will be determined by ballot

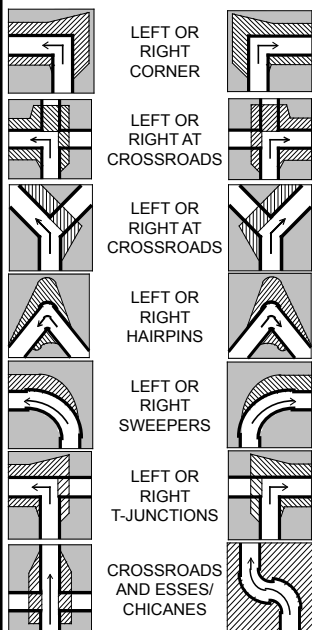

Photo: Tim Allott

SPECTATOR SAFETY

THE FOLLOWING DIAGRAMS SHOW AREAS THAT ARE CONSIDERED TO BE UNSAFE

NO STANDING AREAS ARE SHOWN WITH STRIPES



Use this guide to ensure safe viewing in areas outside designated spectator points

SPECTATING SAFELY NEVER...

- ✗ Never stand in prohibited areas (study the spectator viewing diagrams)
- ✗ Never stand or sit close to the edge of the road.
- ✗ Never stand below the level of the road (or in gutters or culverts)
- ✗ Never stand in run-off (escape routes for the competing cars)
- ✗ Never sit down at a location on the same level as the cars - you need to be standing so that you are able to move away quickly if necessary
- ✗ Never stand in front of arrows or signs relevant to the running of the event
- ✗ Never be distracted - always face the competing cars
- ✗ Never stand on or cross the road while it is officially closed
- ✗ Never play games with your safety, or with that of the competitors
- ✗ Never light fires or BBQs or drop cigarette butts. They can cause major fires with serious consequences.
- ✗ Never stand in front of fences or objects preventing you from moving quickly
- ✗ Never remove rally signs or arrows
- ✗ Never be distracted

SAFETY IS OUR #1 PRIORITY

SPECTATING SAFELY ALWAYS...

- ✓ Stay ALERT and expect the unexpected
- ✓ Stand in a safe location
- ✓ Consider your own safety and that of others at all times
- ✓ Stand where you can see the competing cars coming and going
- ✓ Listen for approaching cars
- ✓ Leave yourself room to move away quickly
- ✓ Keep children under constant and close supervision
- ✓ Leave pets at home, please don't bring them to a spectator area
- ✓ Obey Rally Officials – they are there to ensure the event runs within the safety guidelines prescribe by CAMS
- ✓ Take your rubbish home with you and keep our forests clean
- ✓ Help the officials to run a safe stage

BE SURE THAT...

- The unexpected can happen

PLEASE PROTECT

- Yourself
- Others around you
- Other people's property
- Wildlife and Flora

SAFETY IS OUR #1 PRIORITY

Rally Emergency - 0488 679 287 or 000

DISCLAIMER EXCLUSION OF LIABILITY, RELEASE AND ASSUMPTION OF RISK

MOTORSPORT IS DANGEROUS

In exchange for being able to attend or participate in the event, you agree:

- to release Confederation of Australian Motor Sport Ltd ("CAMS") and Australian Motor Sport Commission Ltd, promoters, sponsor organisations, landowners and lessees, organisers of the event, their respective servants, officials, representatives and agents (collectively, the "Associated Entities") from all liability for your death, personal injury (including burns), psychological trauma, loss or damage (including property damage) ("harm") howsoever arising from your participation in or attendance at the event, except to the extent prohibited by law;
- that CAMS and the Associated Entities do not make any warranty, implied or express, that the event services will be provided with due care and skill or that any materials provided in connection with the services will be fit for the purpose for which they are supplied; and
- to attend or participate in the event at your own risk.

You acknowledge that:

- the risks associated with attending or participating in the event include the risk that you may suffer harm as
- a result of:
- motor vehicles (or parts of them) colliding with other motor vehicles, persons or property;
- acts of violence and other harmful acts (whether intentional or inadvertent) committed by persons attending or participating in the event; and
- the failure or unsuitability of facilities (including grand-stands, fences and guard rails) to ensure the safety of persons or property at the event.

motor sport is dangerous and that accidents causing harm can and do happen and may happen to you.

ver. 20170406

HOW TO GET THERE



Photo: Tim Allott

SERVICE PARK MAP

JAPLINE
Subaru Servicing & Parts

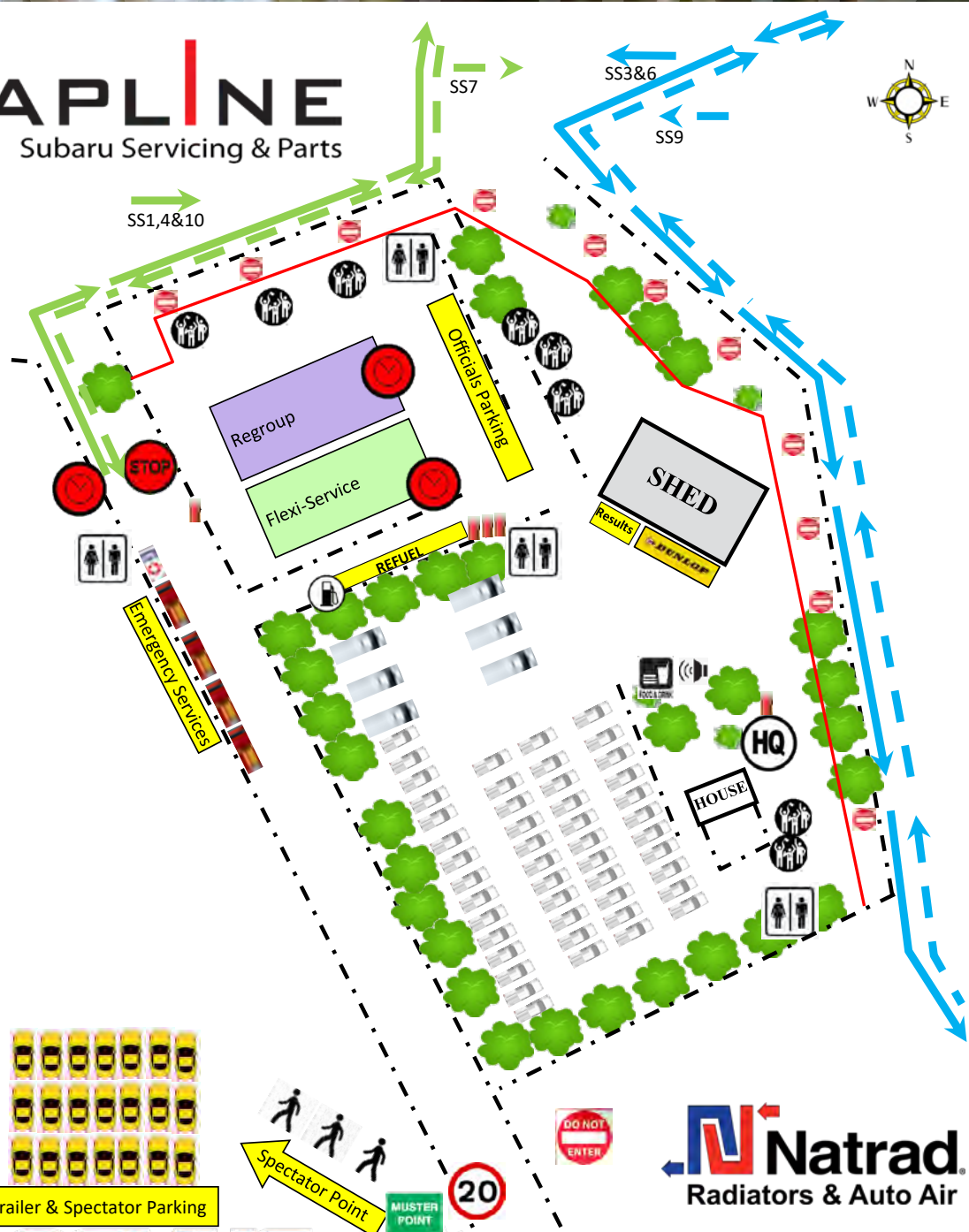

NOVUS glass
Repair & Replacement

DUNLOP 90 YEARS 1933 - 2023 **RALLYWA** **NET PARK-IT**



SPECTATOR POINTS

- 1st Car
- Stage 1 9.00am
- Stage 3 9.45am
- Stage 4 11.03am
- Stage 6 11.41am
- Stage 7 1.15pm
- Stage 9 1.44pm
- Stage 10 3.24pm

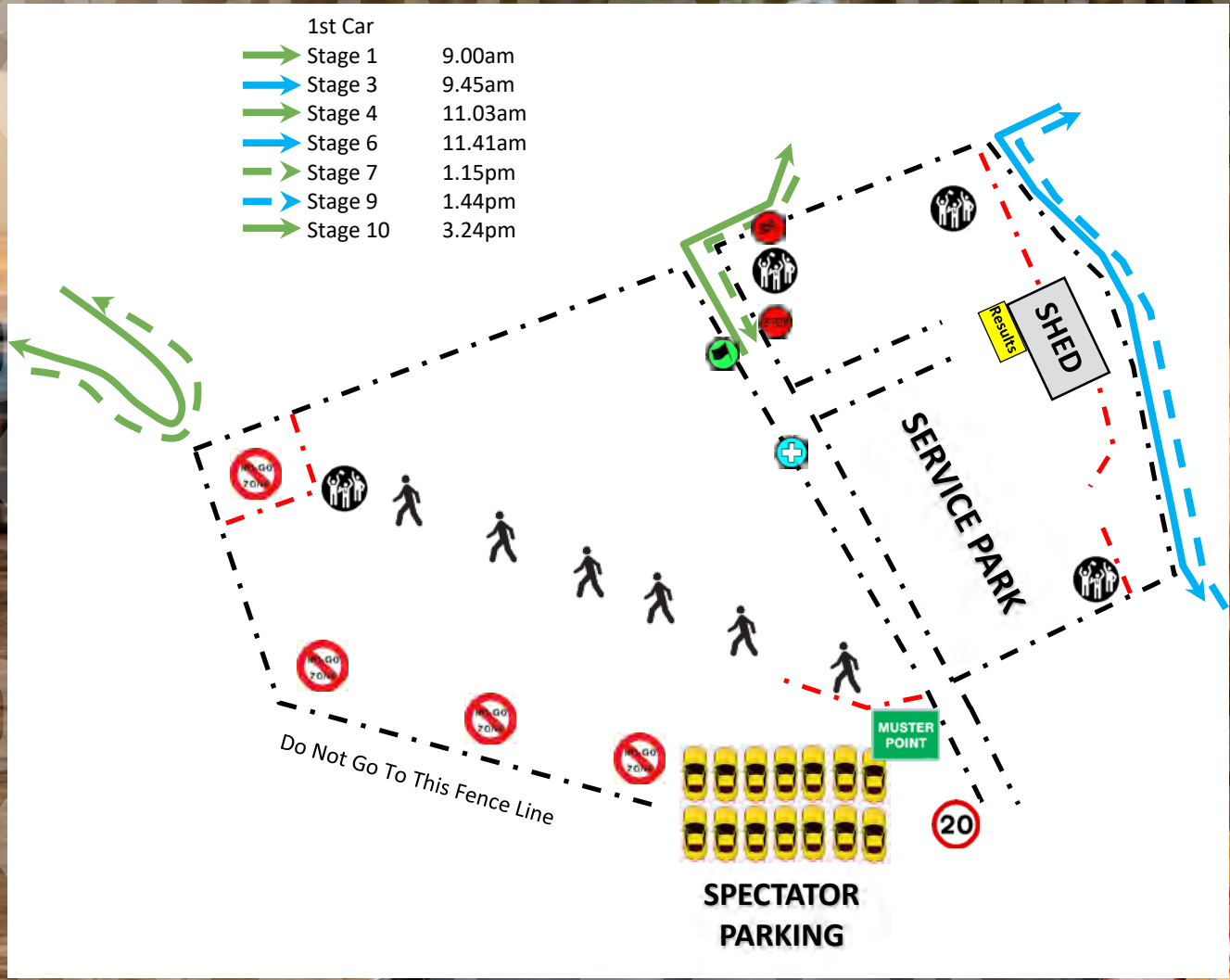

Photo: Tim Allott



Natrad®

Radiators & Auto Air



Nip into Natrad

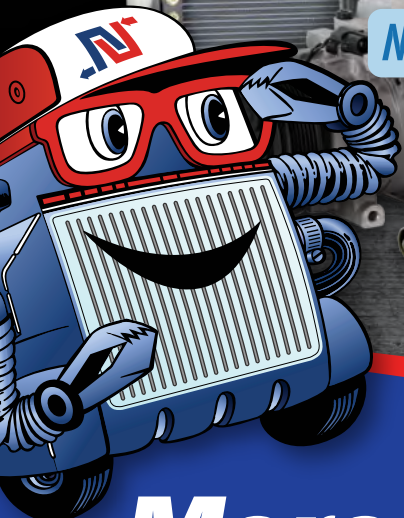

More Than Just Radiators

- ➔ Performance Applications
- ➔ 4x4 & Passenger Vehicles

- | | |
|---|---|
| <input checked="" type="checkbox"/> Diagnostic Checks | <input checked="" type="checkbox"/> Repairs |
| <input checked="" type="checkbox"/> Soldering | <input checked="" type="checkbox"/> Fabrication |
| <input checked="" type="checkbox"/> Welding | <input checked="" type="checkbox"/> Clean-outs |

Proudly Supporting



Trust a Specialist!

ALBANY
BROOME
BUSSELTON
ESPERANCE
FREMANTLE/BOORAGOON

GERALDTON
JOONDALUP
KALGOORLIE
KELMSCOTT
MALAGA

MANDURAH
MIDVALE
MORLEY
NORTHAM
ROCKINGHAM

131RAD
7 2 3
natrad.com.au

Like us on Facebook

RallyWA-Natrad-A4Advert0317